

PROJECT: PLAN FOR PROP. 84-101 (23.74) LTD. COMMERCIAL UNIT
 1. GENERAL ELEVATIONS IN STANDARD VIEW
 2. ELEVATIONS OF THE BUILDING SHALL BE IN ACCORDANCE WITH THE REQUIREMENTS OF THE ARCHITECT
 3. ELEVATIONS SHALL BE IN ACCORDANCE WITH THE REQUIREMENTS OF THE ARCHITECT
 4. ELEVATIONS SHALL BE IN ACCORDANCE WITH THE REQUIREMENTS OF THE ARCHITECT
 5. ELEVATIONS SHALL BE IN ACCORDANCE WITH THE REQUIREMENTS OF THE ARCHITECT
 6. ELEVATIONS SHALL BE IN ACCORDANCE WITH THE REQUIREMENTS OF THE ARCHITECT
 7. ELEVATIONS SHALL BE IN ACCORDANCE WITH THE REQUIREMENTS OF THE ARCHITECT
 8. ELEVATIONS SHALL BE IN ACCORDANCE WITH THE REQUIREMENTS OF THE ARCHITECT
 9. ELEVATIONS SHALL BE IN ACCORDANCE WITH THE REQUIREMENTS OF THE ARCHITECT
 10. ELEVATIONS SHALL BE IN ACCORDANCE WITH THE REQUIREMENTS OF THE ARCHITECT
 11. ELEVATIONS SHALL BE IN ACCORDANCE WITH THE REQUIREMENTS OF THE ARCHITECT
 12. ELEVATIONS SHALL BE IN ACCORDANCE WITH THE REQUIREMENTS OF THE ARCHITECT
 13. ELEVATIONS SHALL BE IN ACCORDANCE WITH THE REQUIREMENTS OF THE ARCHITECT
 14. ELEVATIONS SHALL BE IN ACCORDANCE WITH THE REQUIREMENTS OF THE ARCHITECT
 15. ELEVATIONS SHALL BE IN ACCORDANCE WITH THE REQUIREMENTS OF THE ARCHITECT
 16. ELEVATIONS SHALL BE IN ACCORDANCE WITH THE REQUIREMENTS OF THE ARCHITECT
 17. ELEVATIONS SHALL BE IN ACCORDANCE WITH THE REQUIREMENTS OF THE ARCHITECT
 18. ELEVATIONS SHALL BE IN ACCORDANCE WITH THE REQUIREMENTS OF THE ARCHITECT
 19. ELEVATIONS SHALL BE IN ACCORDANCE WITH THE REQUIREMENTS OF THE ARCHITECT
 20. ELEVATIONS SHALL BE IN ACCORDANCE WITH THE REQUIREMENTS OF THE ARCHITECT

SCHEDULE OF WORKS
 1. GENERAL ELEVATIONS IN STANDARD VIEW
 2. ELEVATIONS OF THE BUILDING SHALL BE IN ACCORDANCE WITH THE REQUIREMENTS OF THE ARCHITECT
 3. ELEVATIONS SHALL BE IN ACCORDANCE WITH THE REQUIREMENTS OF THE ARCHITECT
 4. ELEVATIONS SHALL BE IN ACCORDANCE WITH THE REQUIREMENTS OF THE ARCHITECT
 5. ELEVATIONS SHALL BE IN ACCORDANCE WITH THE REQUIREMENTS OF THE ARCHITECT
 6. ELEVATIONS SHALL BE IN ACCORDANCE WITH THE REQUIREMENTS OF THE ARCHITECT
 7. ELEVATIONS SHALL BE IN ACCORDANCE WITH THE REQUIREMENTS OF THE ARCHITECT
 8. ELEVATIONS SHALL BE IN ACCORDANCE WITH THE REQUIREMENTS OF THE ARCHITECT
 9. ELEVATIONS SHALL BE IN ACCORDANCE WITH THE REQUIREMENTS OF THE ARCHITECT
 10. ELEVATIONS SHALL BE IN ACCORDANCE WITH THE REQUIREMENTS OF THE ARCHITECT
 11. ELEVATIONS SHALL BE IN ACCORDANCE WITH THE REQUIREMENTS OF THE ARCHITECT
 12. ELEVATIONS SHALL BE IN ACCORDANCE WITH THE REQUIREMENTS OF THE ARCHITECT
 13. ELEVATIONS SHALL BE IN ACCORDANCE WITH THE REQUIREMENTS OF THE ARCHITECT
 14. ELEVATIONS SHALL BE IN ACCORDANCE WITH THE REQUIREMENTS OF THE ARCHITECT
 15. ELEVATIONS SHALL BE IN ACCORDANCE WITH THE REQUIREMENTS OF THE ARCHITECT
 16. ELEVATIONS SHALL BE IN ACCORDANCE WITH THE REQUIREMENTS OF THE ARCHITECT
 17. ELEVATIONS SHALL BE IN ACCORDANCE WITH THE REQUIREMENTS OF THE ARCHITECT
 18. ELEVATIONS SHALL BE IN ACCORDANCE WITH THE REQUIREMENTS OF THE ARCHITECT
 19. ELEVATIONS SHALL BE IN ACCORDANCE WITH THE REQUIREMENTS OF THE ARCHITECT
 20. ELEVATIONS SHALL BE IN ACCORDANCE WITH THE REQUIREMENTS OF THE ARCHITECT

PRODUCED BY AN AUTODESK EDUCATIONAL PRODUCT

DATE: 15/08/2024
 TIME: 10:30 AM
 USER: [Name]
 PROJECT: [Name]

AREA OF WORK

AREA OF WORK A	100.00
AREA OF WORK B	100.00
AREA OF WORK C	100.00
AREA OF WORK D	100.00
AREA OF WORK E	100.00
AREA OF WORK F	100.00
AREA OF WORK G	100.00
AREA OF WORK H	100.00
AREA OF WORK I	100.00
AREA OF WORK J	100.00
AREA OF WORK K	100.00
AREA OF WORK L	100.00
AREA OF WORK M	100.00
AREA OF WORK N	100.00
AREA OF WORK O	100.00
AREA OF WORK P	100.00
AREA OF WORK Q	100.00
AREA OF WORK R	100.00
AREA OF WORK S	100.00
AREA OF WORK T	100.00
AREA OF WORK U	100.00
AREA OF WORK V	100.00
AREA OF WORK W	100.00
AREA OF WORK X	100.00
AREA OF WORK Y	100.00
AREA OF WORK Z	100.00

DETAILED CALCULATIONS

AREA OF WORK A: 100.00
 AREA OF WORK B: 100.00
 AREA OF WORK C: 100.00
 AREA OF WORK D: 100.00
 AREA OF WORK E: 100.00
 AREA OF WORK F: 100.00
 AREA OF WORK G: 100.00
 AREA OF WORK H: 100.00
 AREA OF WORK I: 100.00
 AREA OF WORK J: 100.00
 AREA OF WORK K: 100.00
 AREA OF WORK L: 100.00
 AREA OF WORK M: 100.00
 AREA OF WORK N: 100.00
 AREA OF WORK O: 100.00
 AREA OF WORK P: 100.00
 AREA OF WORK Q: 100.00
 AREA OF WORK R: 100.00
 AREA OF WORK S: 100.00
 AREA OF WORK T: 100.00
 AREA OF WORK U: 100.00
 AREA OF WORK V: 100.00
 AREA OF WORK W: 100.00
 AREA OF WORK X: 100.00
 AREA OF WORK Y: 100.00
 AREA OF WORK Z: 100.00

CONSTRUCTION NOTES

1. ALL WORK SHALL BE IN ACCORDANCE WITH THE REQUIREMENTS OF THE ARCHITECT
 2. ALL WORK SHALL BE IN ACCORDANCE WITH THE REQUIREMENTS OF THE ARCHITECT
 3. ALL WORK SHALL BE IN ACCORDANCE WITH THE REQUIREMENTS OF THE ARCHITECT
 4. ALL WORK SHALL BE IN ACCORDANCE WITH THE REQUIREMENTS OF THE ARCHITECT
 5. ALL WORK SHALL BE IN ACCORDANCE WITH THE REQUIREMENTS OF THE ARCHITECT
 6. ALL WORK SHALL BE IN ACCORDANCE WITH THE REQUIREMENTS OF THE ARCHITECT
 7. ALL WORK SHALL BE IN ACCORDANCE WITH THE REQUIREMENTS OF THE ARCHITECT
 8. ALL WORK SHALL BE IN ACCORDANCE WITH THE REQUIREMENTS OF THE ARCHITECT
 9. ALL WORK SHALL BE IN ACCORDANCE WITH THE REQUIREMENTS OF THE ARCHITECT
 10. ALL WORK SHALL BE IN ACCORDANCE WITH THE REQUIREMENTS OF THE ARCHITECT
 11. ALL WORK SHALL BE IN ACCORDANCE WITH THE REQUIREMENTS OF THE ARCHITECT
 12. ALL WORK SHALL BE IN ACCORDANCE WITH THE REQUIREMENTS OF THE ARCHITECT
 13. ALL WORK SHALL BE IN ACCORDANCE WITH THE REQUIREMENTS OF THE ARCHITECT
 14. ALL WORK SHALL BE IN ACCORDANCE WITH THE REQUIREMENTS OF THE ARCHITECT
 15. ALL WORK SHALL BE IN ACCORDANCE WITH THE REQUIREMENTS OF THE ARCHITECT
 16. ALL WORK SHALL BE IN ACCORDANCE WITH THE REQUIREMENTS OF THE ARCHITECT
 17. ALL WORK SHALL BE IN ACCORDANCE WITH THE REQUIREMENTS OF THE ARCHITECT
 18. ALL WORK SHALL BE IN ACCORDANCE WITH THE REQUIREMENTS OF THE ARCHITECT
 19. ALL WORK SHALL BE IN ACCORDANCE WITH THE REQUIREMENTS OF THE ARCHITECT
 20. ALL WORK SHALL BE IN ACCORDANCE WITH THE REQUIREMENTS OF THE ARCHITECT

PROFESSOR OF ARCHITECTURE
 [Signature]
 ARCHITECT

DATE OF PREPARATION: 15/08/2024
SCALE: 1:100

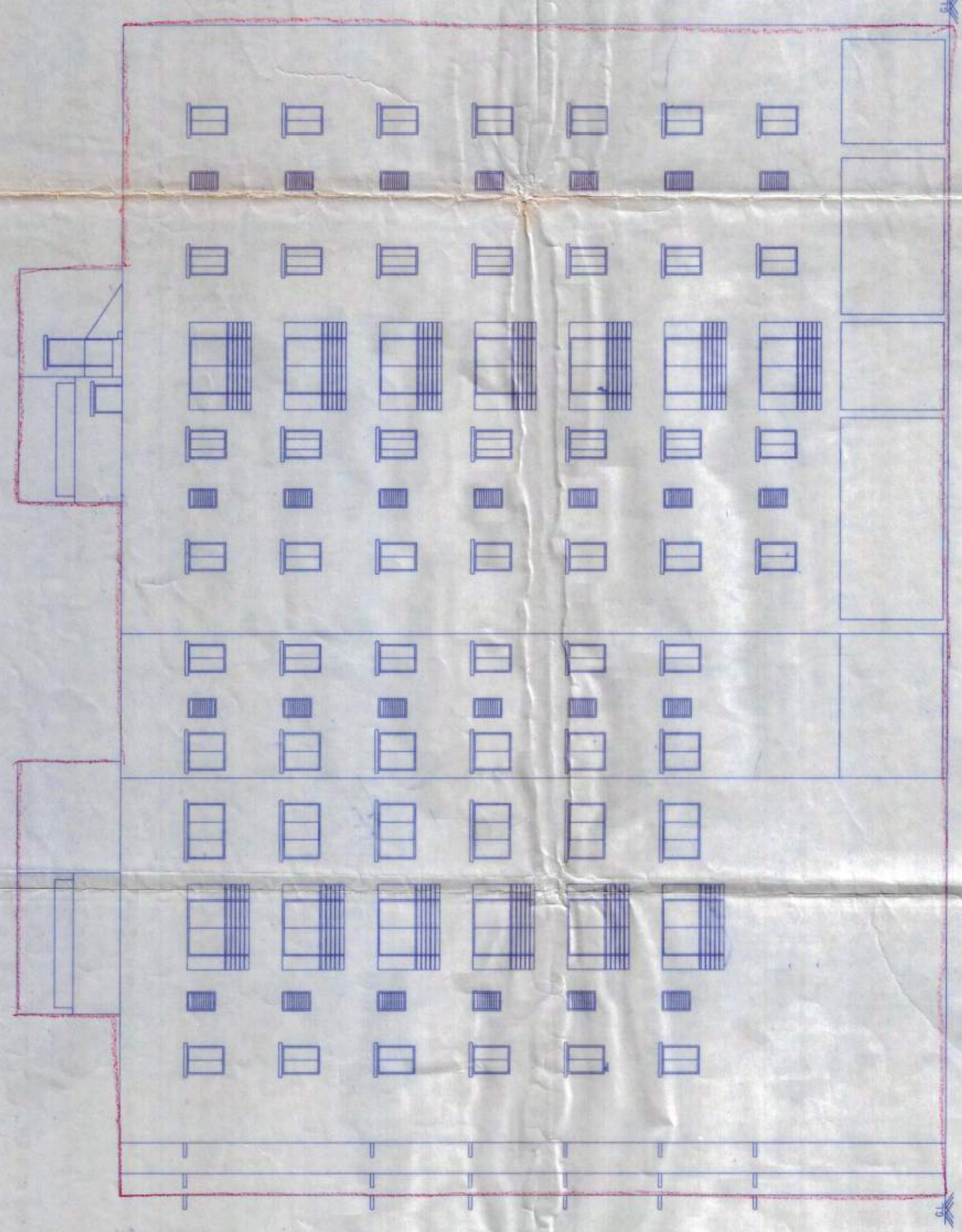

WEST ELEVATION

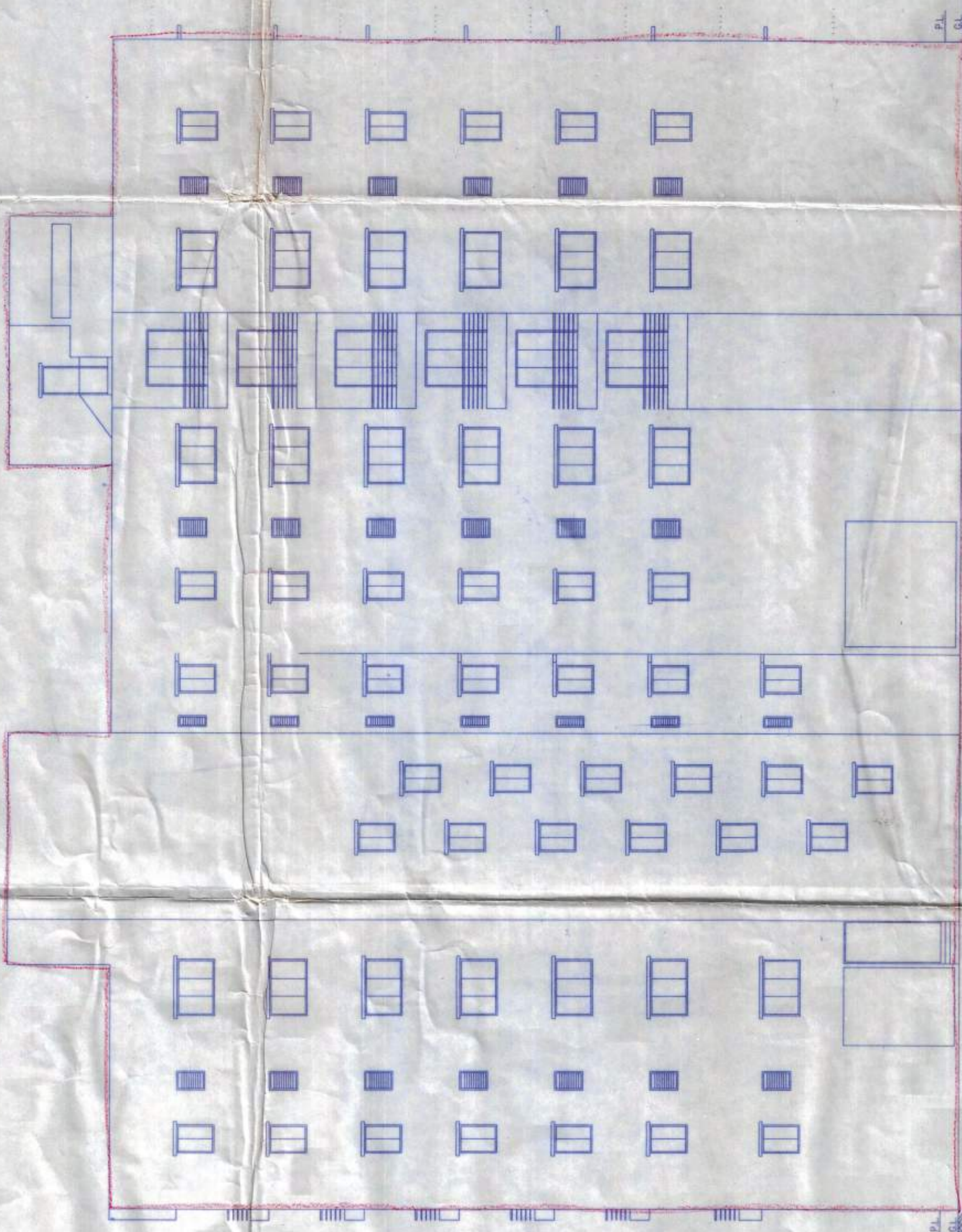

EAST ELEVATION

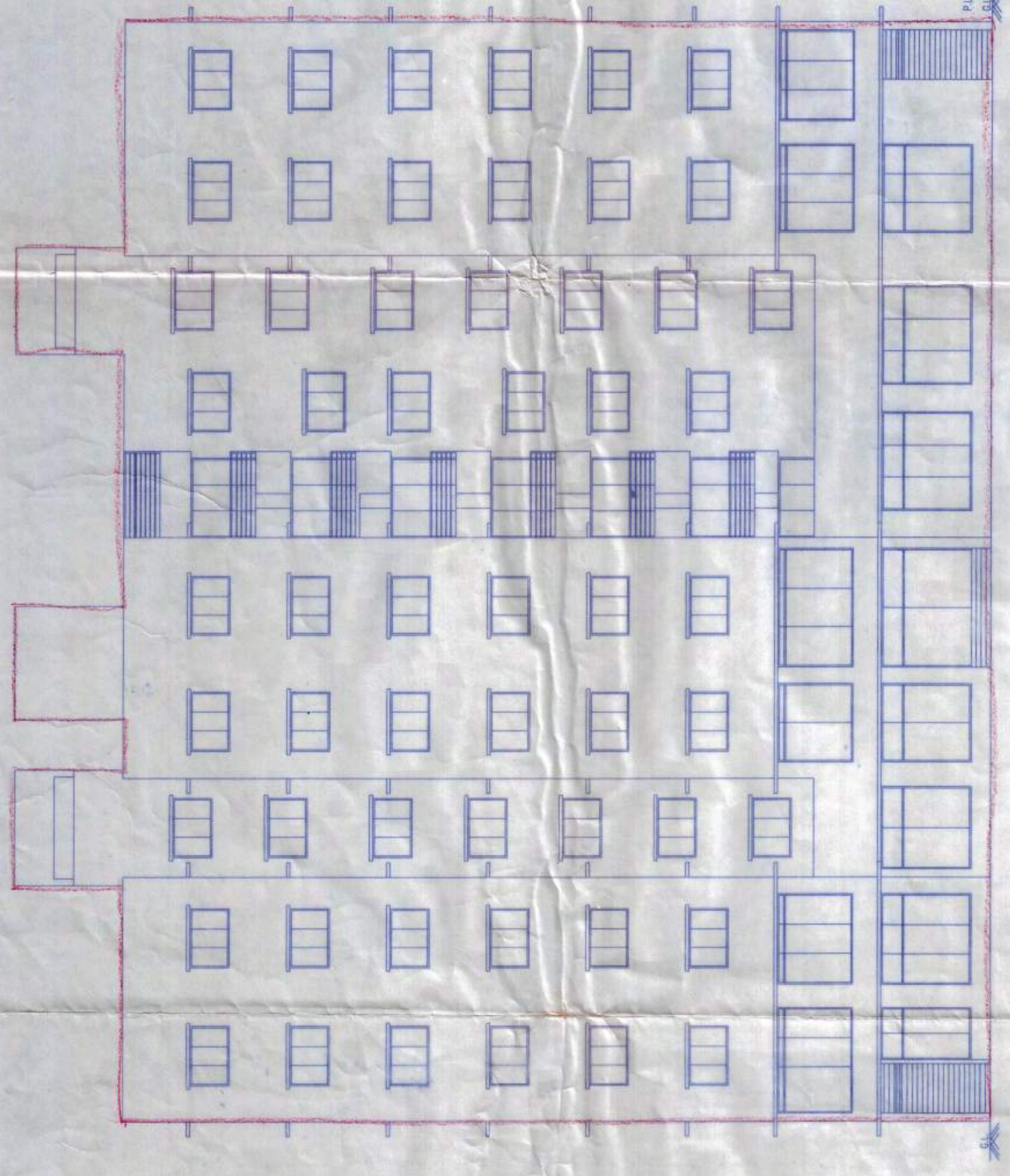

FRONT ELEVATION

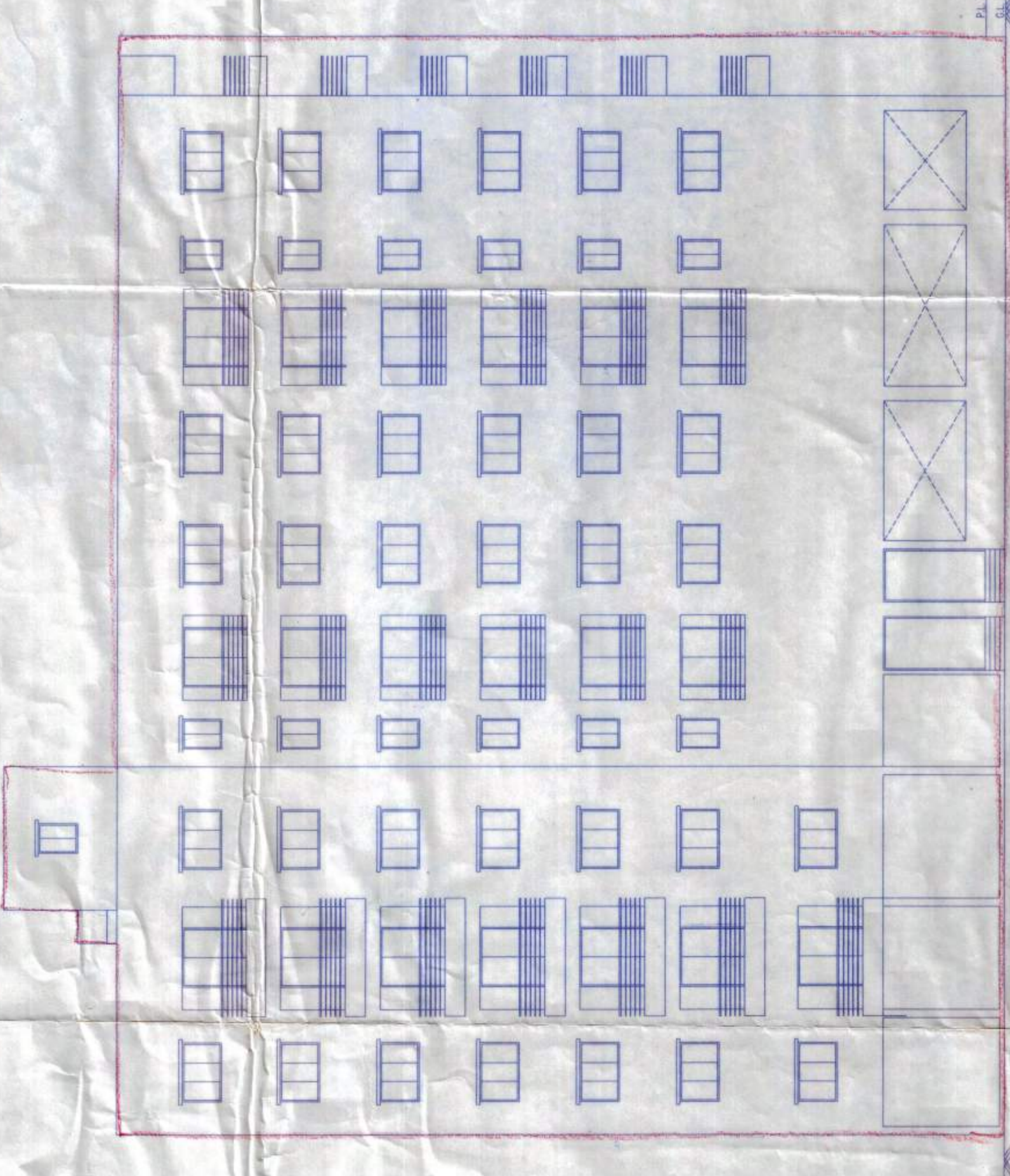

SOUTH ELEVATION

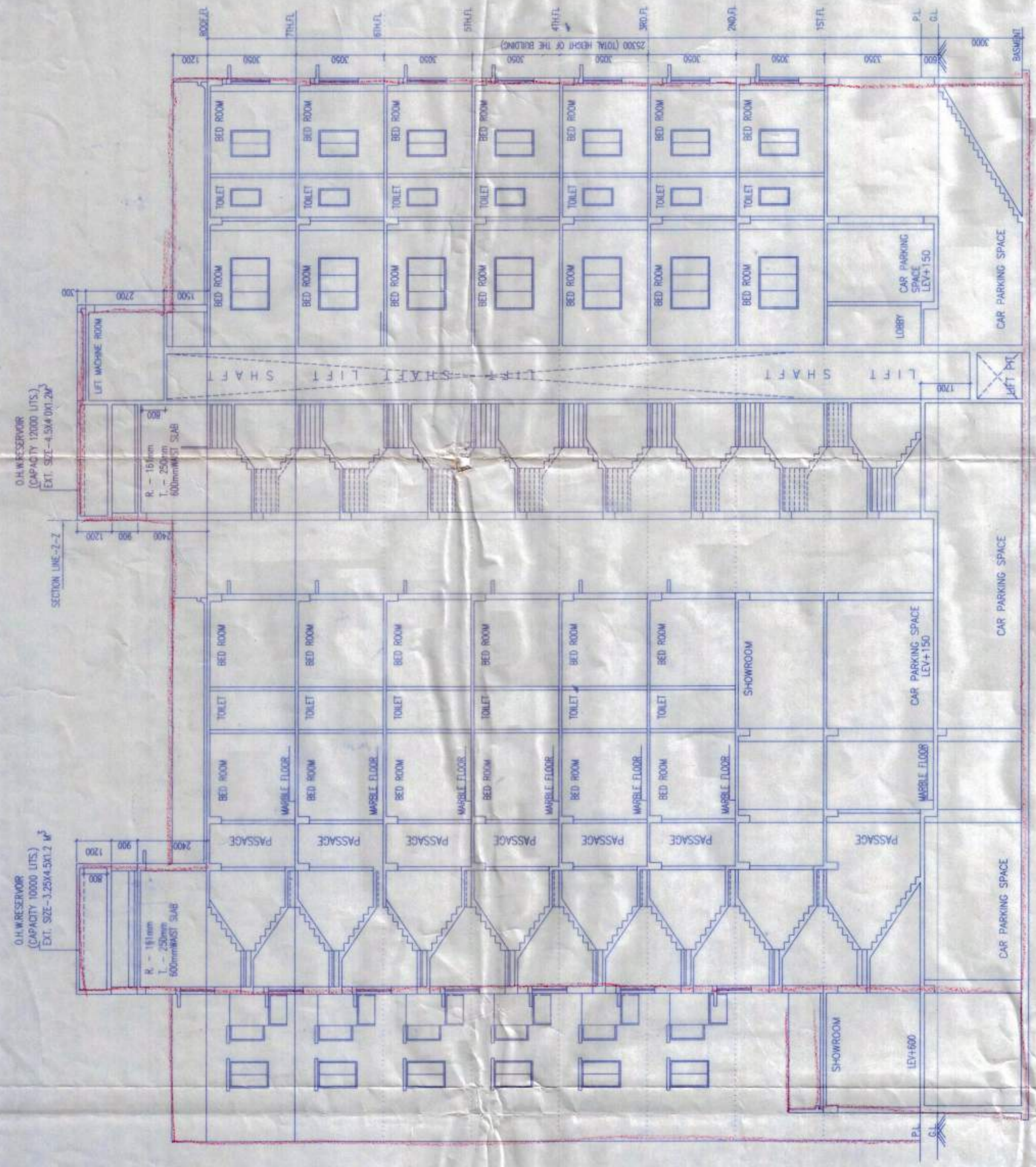

SECTION AT Y-Y

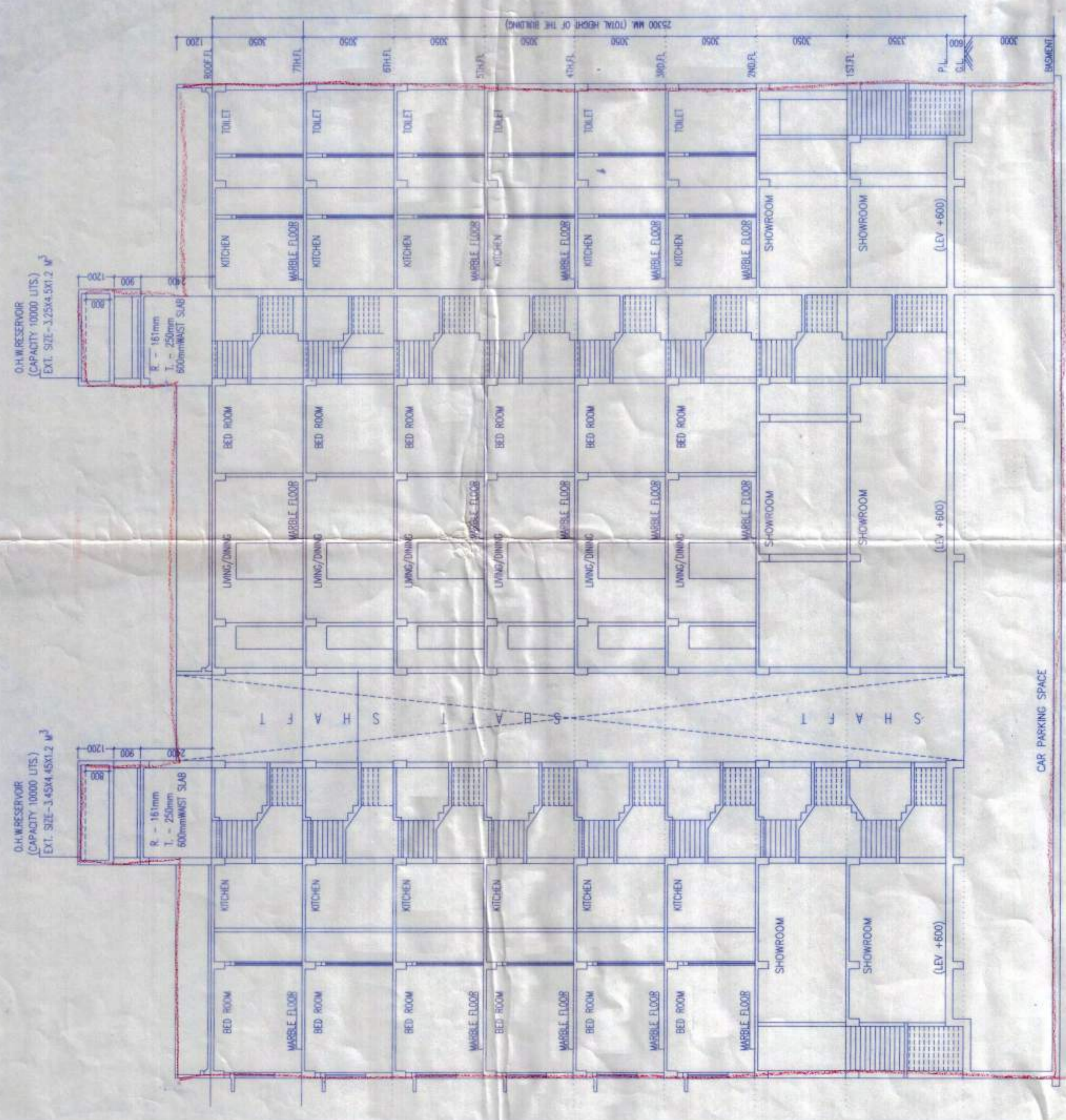

SECTION AT X-X

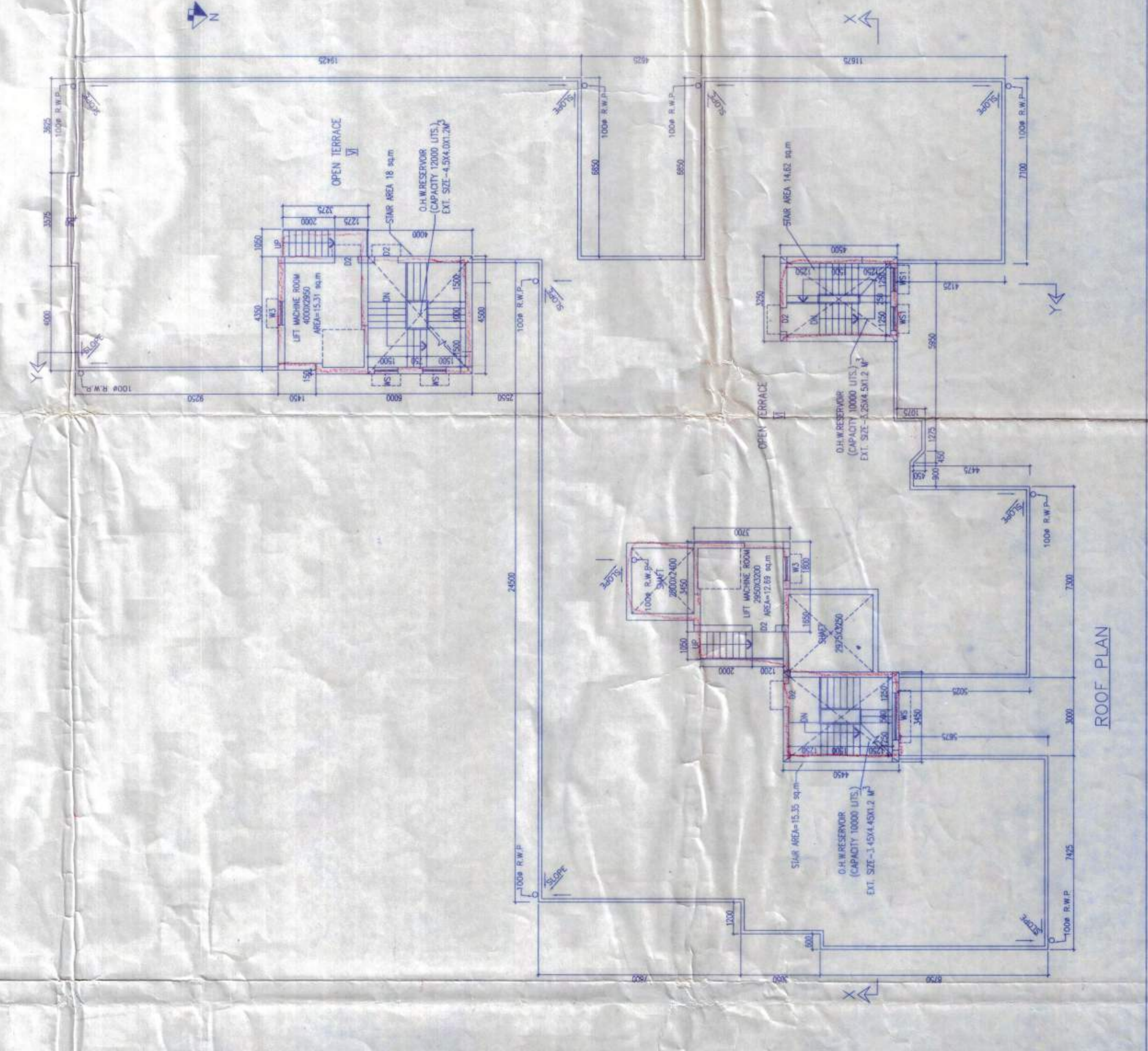

ROOF PLAN

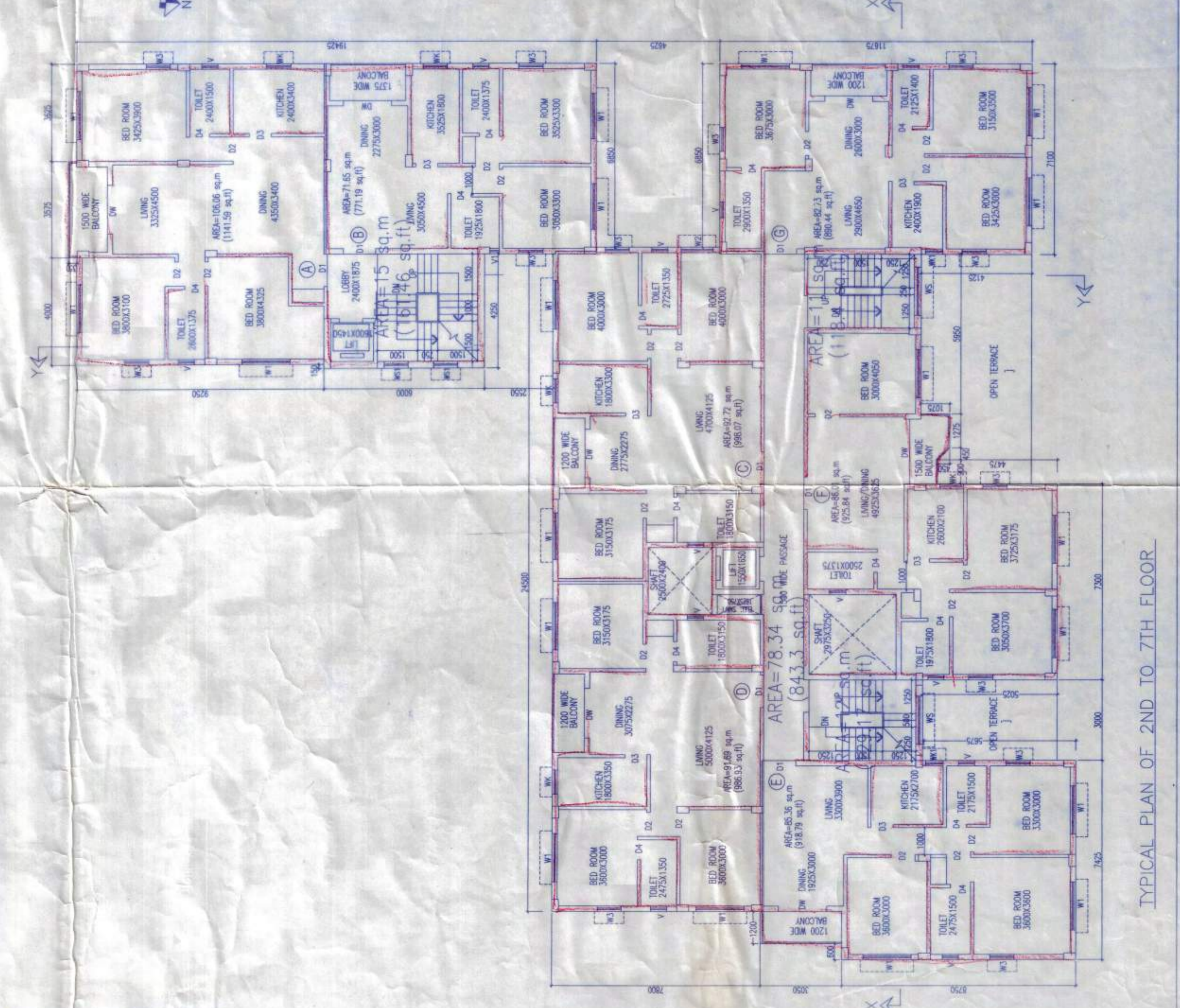

TYPICAL PLAN OF 2ND TO 7TH FLOOR